1092

...ius.29
...ae ...iſ,4 *
...es 17 ✠
falſe prophetes.
Jeſus ces.29
ke. Ari.12 ✠
es.24 ✠
Tau.6
rus.18
friday at.ix.a clo.
wether, but ſome
Ge.1 *
fe. mi 4
ri...

Octobre.

1 a R[illegible]ge biſ. Ari,4
Ful [illegible] the ſunday at.v.a clocke.35.
[illegible]ter none,moyſt,rayne,and foule.
[illegible]ke.vii And it fortuned that.
2 B 16 Ari.17
3 c en.29
4 d Fraunces con, Tau.11
5 e Appoline mar. rus.23 *
6 f Faith virgin Gemi.5
7 g Marke & mar. ni.16
8 a S.Pelagi. ni.28
Luke.xiiii.It chaunced that Jeſus.
9 B 17 Terme begyn Can.10 ✠
Laſt quarter the monday at.ix.a clocke
at night as afore.
10 c cer.23
11 d Micaſe biſ. Leo.9
12 e S.Wilfrede Leo.19
13 f [illegible] Vir.2 *
14 g Calixt biſ. go.xv
xv a Wlfrayne biſ. go 29
Math.xxii.When the Phariſes.
16 B 18 Li.13 ✠
17 c Audrey virgin bra.2 ✠
New mone the tweſday at.i.of the clock
in the mornyng,colde and rawe.
...aeliſt Scor.20 *
biſ. pius.26 *
Sagit.19 ✠
ir. tari.26 ✠
e Capri.xi
into a ſhyp.
rch. cor.26
ay at.4.a clock
Aqua.x *
...us.23 *
...7 ✠
✠
28 ✠
4 ✠

Dece[illegible]

Full moone the thurſda[illegible] a clocke
xxii.mi.afore none at the [illegible]ſonable
1 f and after rawe Gemi.23
2 g Libane Can,5 ✠
3 a Depo.of Oſmund cer.16 ✠
Luke.xxi.There ſhalbe ſygnes in.
4 B Barbara virgine cer 28 ✠
5 c Sabba abbot Leo,10
6 d ſ.Nicolas biſhop Leo.23 *
7 e Octa.of ſ.An Vir.5 *
8 f Concepcion of Mary go.18
Laſt quarter the fryday at.vi.a clock in
the morning,as afore.
9 g Ciprian abbot Li.2
10 a bra.15 ✠
Math.xi.When John beynge in priſon.
11 B bra.30 ✠
12 c [illegible] Scor.14 ✠
13 d ſaincte Lucy virgin pius.[illegible] *
14 e ſagit.14 ✠
Newe mone the thurſday at.ix.a clocke
xxv.min.at night,cold ayre,with froſty
15 f dayes. ſagit.29
16 ta.14
17 a Lazarus byſhoppe ri.26
Math.i. This is the record of John.
18 B Gracian biſhop Aqua.13 *
19 c ri.27 *
20 d Julian mar. Faſt. Piſ.10. ✠
21 e Thomas apoſtle ces.24 ✠
Firſt quarter the thurſdaye at.x.clocke
22 f at night,froſt,ſnowe. Ari.7
23 g Victor virgin es.20 ✠
24 a Faſt. Tau.5
John,i.In the begynnyng was the.
25 B Chriſtmas day rus.15
26 c Stephan martir rus 27 *
27 d John Evangeliſt Gemi.8
28 e Childermas day ni.25
29 f ✠
Ful mone the Friday at.xii.a clocke in.
[illegible] ſnow.[illegible]

labour and daungerous iourneys to take in hande, be very daungerous whiche dayes be marked wyth this ſtarre. *Aries.* *

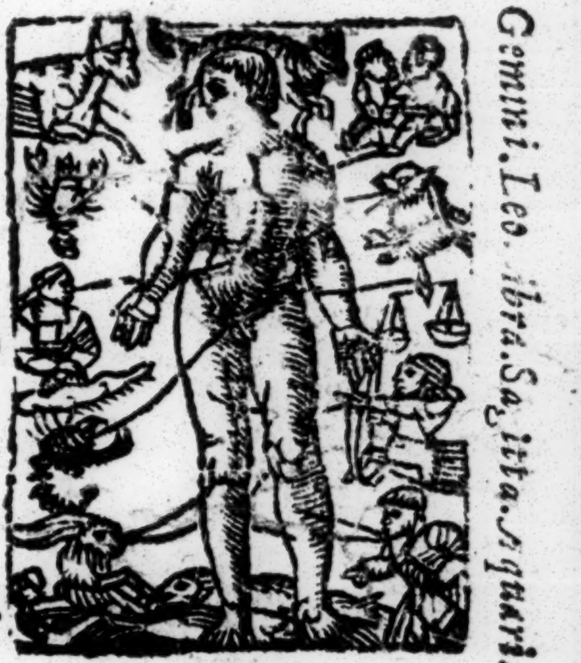
Capric. Scor. Virgo. Cancer. Taurus.
Gemini. Leo. Libra. Sagitta. Aquari.
Piſces.

Aries	Heade
Taurus	Necke
Gemini	Armes and handes
Cancer	Breaſte
Leo	Herte
Virgo	Bowels
Libra	Raynes
Scorpius	Membres
Sagittarius	Thyghes
Capricornus	Knees
Aquarius	Shynnes
Piſces	Fete.

Set forthe by maiſter James
Sauvage, Doct. in Phiſicke and
Aſtronomy, and reader in the
towne of Hadwerpe.

Imprinted [illegible]
don by [illegible]
[illegible] Mich[illegible]